

READING THE WHOLE NECK

FOR THIS EXERCISE, FIRST DETERMINE THE NOTE NAME AND WRITE IT ABOVE THE NOTE. THEN, PLAY THE NOTE IN EVERY PLACE ON THE BASS WHERE IT OCCURS.

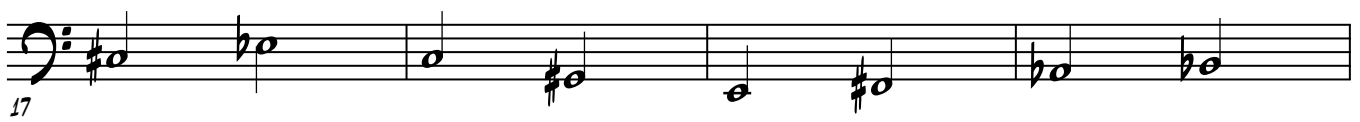
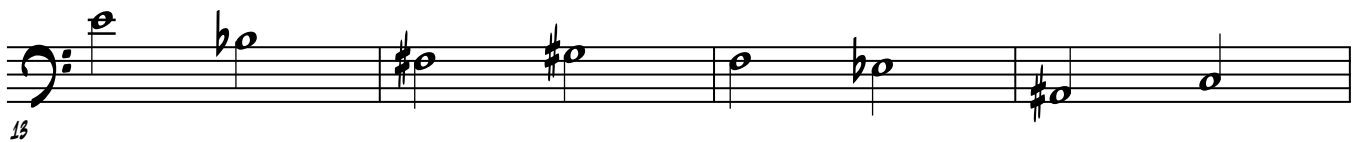

29

33

37

41

45

49

53

57

61

65

69

73

77
