

READING TO THE 5TH FRET IN C

FOR ALL OF THESE EXERCISES, FIRST YOU SHOULD NAME THE NOTE AND THEN WRITE THE NOTE NAME ON TOP OF THE NOTE AS WELL AS PLAY IT ON YOUR BASS.

THESE ONES ARE ALL ON THE E STRING:

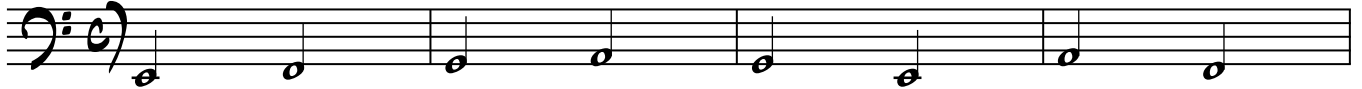

THESE ONES ARE ALL ON THE A STRING:

THESE ONES ARE ALL ON THE D STRING:

THESE ONES ARE ALL ON THE G STRING:

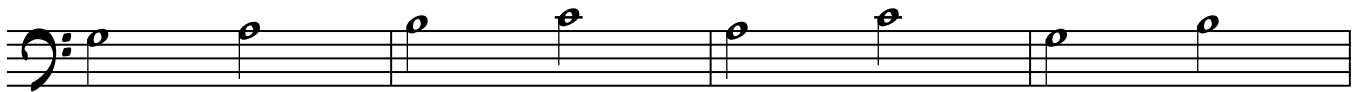

THESE NEXT TWO LINES ARE ALL ON THE E AND A STRINGS:

THESE NEXT TWO LINES ARE ALL ON THE A AND D STRINGS:

THESE NEXT TWO LINES ARE ALL ON THE D AND G STRINGS:

THESE TWO LINES AND THE REST OF THE LINES ON THE NEXT PAGE ARE ON ALL OF THE STRINGS:

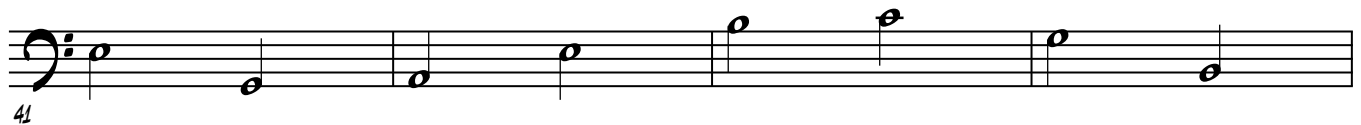

49

53

57

61

65

69

73

77

81
